

FW: ES-20-670 Eagle Academy Public Charter School - Request for Plans

Jordan Rivers <RiversJ@peercpc.com>

Wed 12/16/2020 9:07 AM

To: Caldwell, Walter (DOEE) <walter.caldwell@dc.gov>

Cc: Goldsby, Rickeisha (DOEE) <rickeisha.goldsby@dc.gov>

CAUTION: This email originated from outside of the DC Government. Do not click on links or open attachments unless you recognize the sender and know that the content is safe. If you believe that this email is suspicious, please forward to phishing@dc.gov for additional analysis by OCTO Security Operations Center (SOC).

Good morning,

I referred Sadie at Eagle Academy to the SWM Guidebook for specifications on the wicks, she has further questions. Do you have any other references on wick specifications that can be sent to her?

Jordan Rivers | Environmental Engineer | riversj@peercpc.com |
PEER Consultants, P.C. | 409 12th Street SW, Suite 603 | Washington, D.C. 20024 |
P: [202.478.2060](tel:202.478.2060) | D: [202.627.4214](tel:202.627.4214) | F: [202.478.2050](tel:202.478.2050)

From: Sadie Lenardon <sll@mdswm.com>
Sent: Tuesday, December 15, 2020 8:30 AM
To: Jordan Rivers <RiversJ@peercpc.com>
Cc: SMC Estimating <estimating@mdswm.com>; Goldsby, Rickeisha (DOEE) <rickeisha.goldsby@dc.gov>
Subject: Re: ES-20-670 Eagle Academy Public Charter School - Request for Plans

Jordan,

I cannot find a clear specification for the wicks in the manual. I see that it's a vertical sand drain but I cannot find how it is to be installed and what the size dimensions should be. Is there any other information available about the wicks?

Thanks,

Sadie Lenardon
Junior Estimator/PM

SMC

www.MdSWM.com | **WBE / DBE Certified**
10944 Beaver Dam Road, Suite C Hunt Valley, Maryland 21030
cell: **302.757.6250** | sll@MdSWM.com

We protect and restore watersheds.

On Mon, Dec 14, 2020 at 11:56 AM Sadie Lenardon <sll@mdswm.com> wrote:

Received, thanks Jordan.

Thanks,

Sadie Lenardon
Junior Estimator/PM

SMC

www.MdSWM.com | **WBE / DBE Certified**

10944 Beaver Dam Road, Suite C Hunt Valley, Maryland 21030

cell: 302.757.6250 | sll@MdSWM.com

We protect and restore watersheds.



On Fri, Dec 11, 2020 at 1:19 PM Jordan Rivers <RiversJ@peercpc.com> wrote:

Hi Sadie,

Please let me know if you require more clarity but, the responses to your questions are as follows:

1. Item 3 of the letter states: "Install wicks connecting to the underdrain 5 feet apart for the length of the bioretention between the most eastern overflow and most western overflow". Do you have a standard detail for these wicks that would meet the requirements of the Department and Energy and Environment?

The standard detail can be found on page 161 of the 2020 Stormwater Management Guidebook. The 2020 Stormwater Management Guidebook can be found here -> <https://doee.dc.gov/swguidebook>

2. Could you please specify exactly which inlets are to be vacuum cleaned as mentioned in item 6?

I attempted to highlight the inlets of interest below. There are 5 inlets/overflows highlighted in the screenshot below.

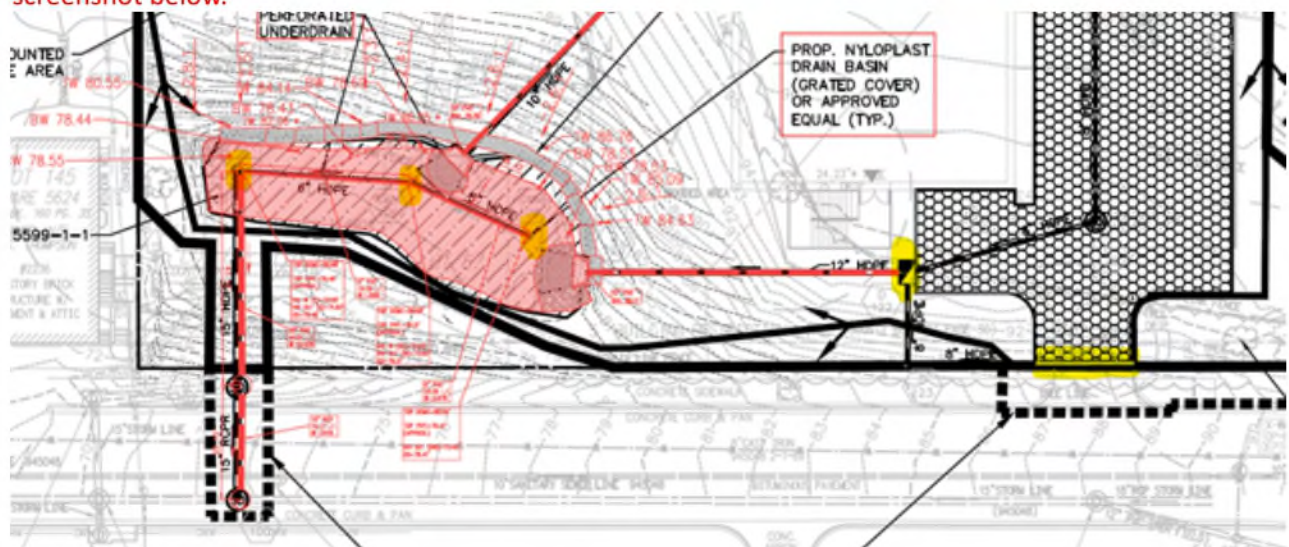

3. When I visited the site the facility was holding about 6 inches of water. For this reason, we will not be able to rake or preserve any of the existing mulch. We will have to remove the first few inches of material after dewatering the facility and replace the material per the plans. Will this suffice?

Yes, I agree the first step is to dewater the bioretention and the second step is to rake the mulch aside.

Jordan Rivers | Environmental Engineer | riversj@peercpc.com |

PEER Consultants, P.C. | 409 12th Street SW, Suite 603 | Washington, D.C. 20024 |
P: [202.478.2060](tel:202.478.2060) | D: [202.627.4214](tel:202.627.4214) | F: [202.478.2050](tel:202.478.2050)

From: Goldsby, Rickeisha (DOEE) <rickeisha.goldsby@dc.gov>
Sent: Friday, December 11, 2020 10:00 AM
To: Sadie Lenardon <sll@mdswm.com>
Cc: SMC Estimating <estimating@mdswm.com>; Jordan Rivers <RiversJ@peerpc.com>
Subject: Re: ES-20-670 Eagle Academy Public Charter School - Request for Plans

Morning Sadie,

Inspector Jordan Rivers (Cc'd) is the assigned inspector for this site. He will be responding to your questions as soon as possible.

V/r

Rickeisha (Ricki) Goldsby
Environmental Protection Specialist

Inspection and Enforcement Division

Department of Energy & Environment
Government of the District of Columbia
1200 First Street, NE 5th Floor
Washington, DC 20002
Cell: [\(202\) 480-5067](tel:202-480-5067)
Web: doee.dc.gov

With Mayor Bowser adjusting the District of Columbia's operating status in response to coronavirus (COVID-19), I will be teleworking during this time. I can still be reached at rickeisha.goldsby@dc.gov and [202-480-5067](tel:202-480-5067) during this time.

On Dec 11, 2020, at 9:46 AM, Sadie Lenardon <sll@mdswm.com> wrote:

CAUTION: This email originated from outside of the DC Government. Do not click on links or open attachments unless you recognize the sender and know that the content is safe. If you believe that this email is suspicious, please forward to phishing@dc.gov for additional analysis by OCTO Security Operations Center (SOC).

Good Morning,

I have a few questions regarding the inspection report associated with the above referenced site. Could you please provide clarification for the following items:

1. Item 3 of the letter states: "Install wicks connecting to the underdrain 5 feet apart for the length of the bioretention between the most eastern overflow and most western overflow". Do you have a standard detail for these wicks that would meet the requirements of the Department and Energy and Environment?

2. Could you please specify exactly which inlets are to be vacuum cleaned as mentioned in item 6?

3. When I visited the site the facility was holding about 6 inches of water. For this reason, we will not be able to rake or preserve any of the existing mulch. We will have to remove the first few inches of material after dewatering the facility and replace the material per the plans. Will this suffice?

Thanks,

Sadie Lenardon
Junior Estimator/PM

SMC

www.MdSWM.com | **WBE / DBE Certified**

10944 Beaver Dam Road, Suite C Hunt Valley, Maryland 21030

cell: 302.757.6250 | sll@MdSWM.com

We protect and restore watersheds.



On Tue, Dec 8, 2020 at 2:29 PM Goldsby, Rickeisha (DOEE) <rickeisha.goldsby@dc.gov> wrote:

Goldsby, Rickeisha (DOEE) has shared a OneDrive for Business file with you. To view it, click the link below.

 [as built5599 Stamped 05-15-2020 9287 \(1\).pdf](#) 

Sadie,

As-built attached.

V/r

Rickeisha (Ricki) Goldsby

Environmental Protection Specialist
Inspection and Enforcement Division
Department of Energy & Environment
Government of the District of Columbia
1200 First Street, NE 5th Floor
Washington, DC 20002
Cell: (202) 480-5067
Web: doee.dc.gov